

SECTION AT - CC

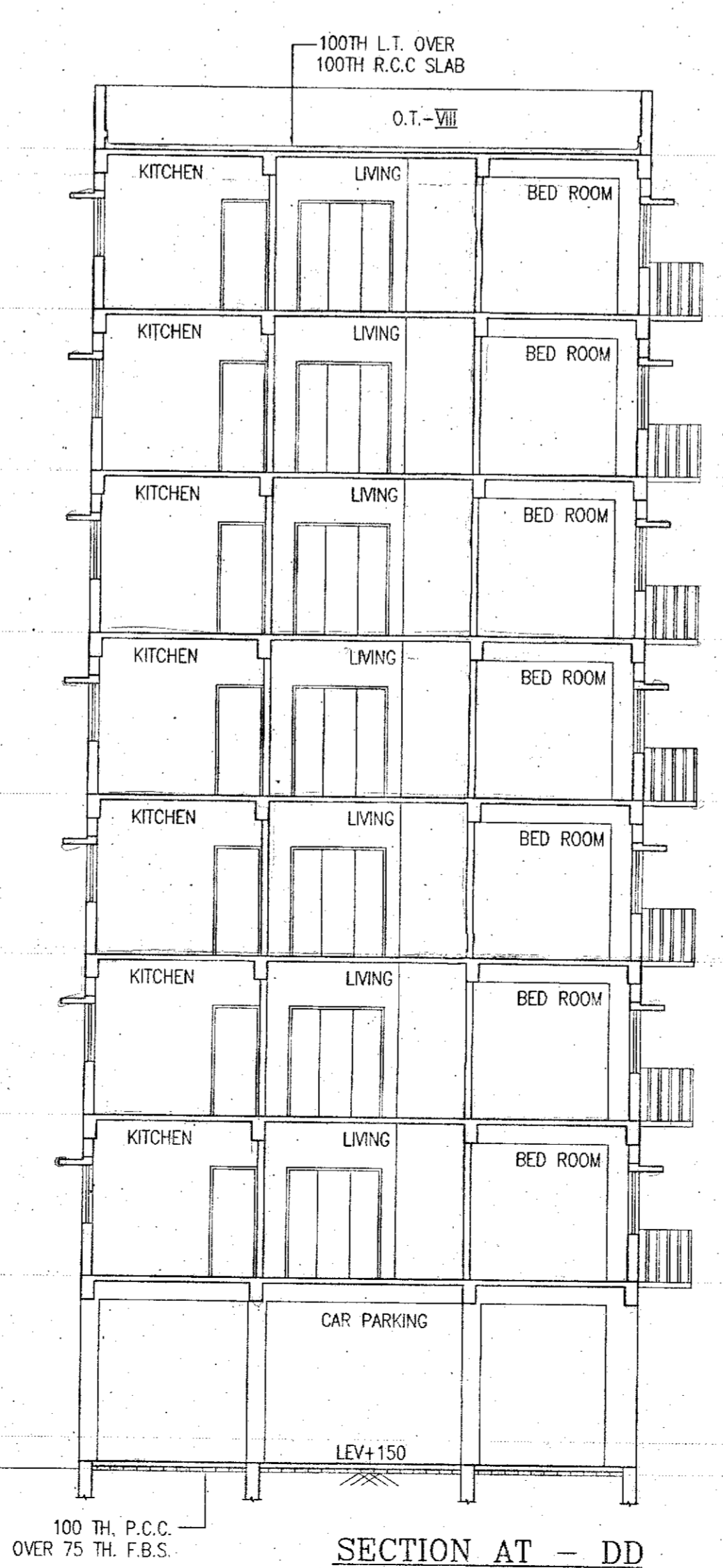

FRONT ELEVATION

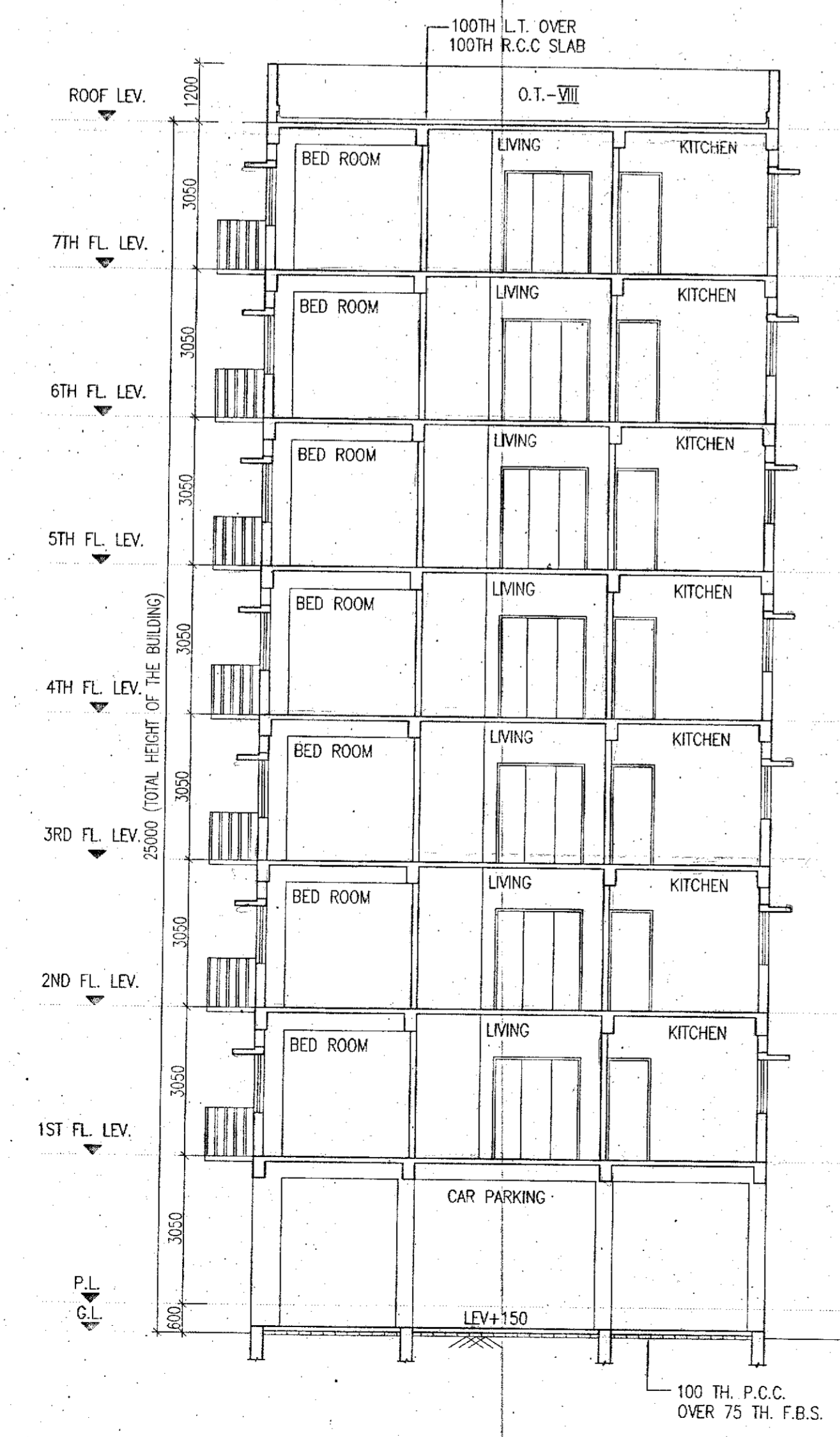

SECTION AT - DD

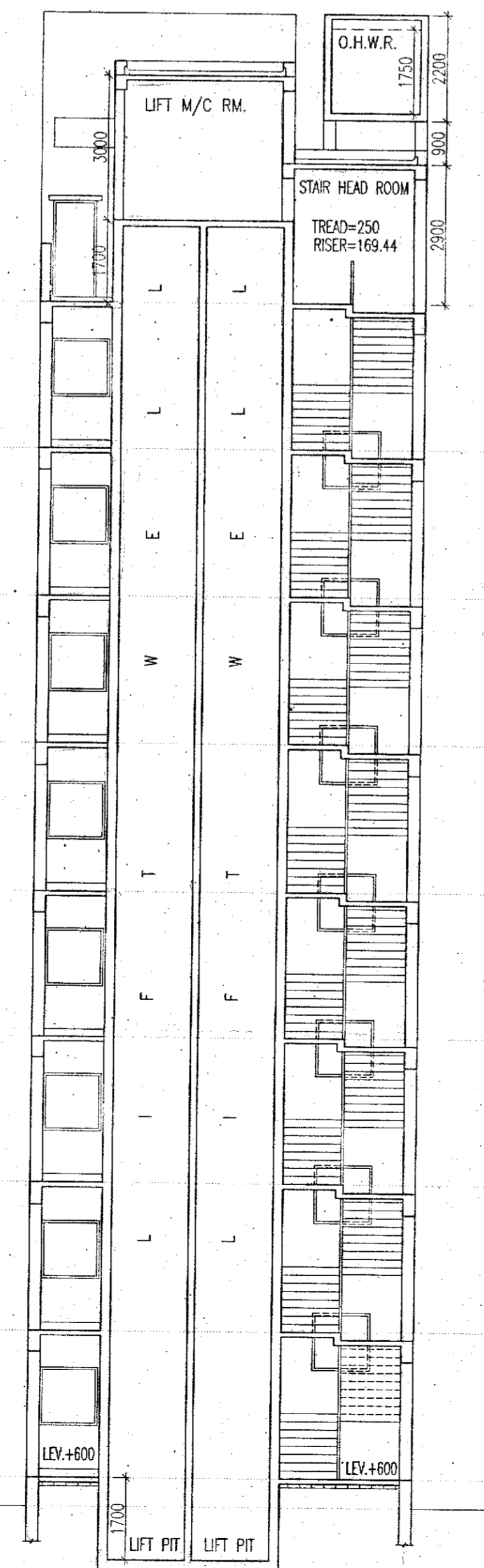

**SCHEDULE OF DOORS & WINDOWS**

TYPE	SILL	LINTEL	SIZE	TYPE	SILL	LINTEL	SIZE
D	2100	1800x2100	WT	900	2100	1500x2100	
DA	2100	2400x2100	W2	900	2100	1200x2100	
DI	2100	1100x2100	W3	900	2100	900x2100	
D2	2100	900x2100	W4	900	2100	900x2100	
D3	2100	825x2100	W5	1000	2100	900x1100	
D4	2100	750x2100	W6	1000	2100	750x1100	
DW	2100	1800x2100	WS1	900	2100	900x2100	
DW1	2100	1500x2100	WS2	900	2100	1200x2100	
FD	2100	1100x2100	VI	1200	2100	600x900	
DIA	2100	1500x2100					

- SPECIFICATION OF BUILDING**
- ALL DIMENSIONS ARE IN MM.
  - 1ST CLASS CEMENT BRICK WORK IN SUPER STRUCTURE.
  - 12.5% MIN. THK. 1ST CLASS BRICK WORK, 14 WITH H.B. WIRE NETTING.
  - LEAN CONC. 1:3:6 WITH 15 MM DOWN GRADED STONCHIPS.
  - R.C.C. WORK FOR ROOF, SLAB, LINTEL, BEAM, COLUMN (M-15).
  - CEMENT SAND PLASTER 19 MM THK. ON OUTSIDE & INSIDE WALLS ON 12 MM & 6 MM THK. IN CEILING & R.C.C. CHAJJA.
  - 20 MM THK. I.P.S. FLOORING WITH HEAT CEMENT AT TOP INCL. SHIRTING.
  - A BRICK FLAT SOLING IN FLOORING & FOUNDATION.
  - MILD STEEL T BARS FOR COLUMNS, BEAMS, LINTELS & SLABS INCLUDING DISTRIBUTORS & BENDERS.
  - HIRE & LABOUR FOR SHUTTERING OF R.C.C. WORKS INCLUDING STOUT PROP. TO BE PLACED AS PER DIRECTION.
  - SANITARY & PLUMBING, FITTING & FIXING COMPLETE AS PER DIRECTION.
  - ALL OUTSIDE WALLS 200 MM THK. & INSIDE WALL 125 & 75 MM THK. AS STATED WITH H.B. WIRE NETTING IN EVERY 3RD LAYER.

**SIGNATURE OF OWNER**

I/WE CONFIRM THAT THE ERECTION OF BUILDING TO BE UNDERTAKE SHALL BE STRICTLY IN ACCORDANCE WITH THE WEST BENGAL MUNICIPALITY BUILDING RULES 2007 & AMENDMENT 2016.

Magnolia Infrastructure Development Ltd.  
Director  
MAGNOLIA INFRASTRUCTURE DEVELOPMENT LTD.  
SIGNED BY: \_\_\_\_\_  
DIRECTOR

**CERTIFICATE OF ARCHITECT**

I CERTIFY THAT ALL THE ARCHITECTURAL DRAWINGS OF THE PROJECT AT R.S. DAG NOS. - 1507, 1508, 1510, 1550, 1551, 1560, 1565, 1566, 1581, 1582, 1583, 1545, 1546, 1584, 1585, 1561, 1563, 1564, 1511, 1512, L.R. KHATAN NOS. - 4612, 4613, MOUZA - JAFARPUR, J.L.NO - 9, UNDER P.S. - TITAGARH, DIST - NORTH 24 PARGANAS, HAVE BEEN PREPARED BY ME & CERTIFY THAT THE PLANS AND DRAWINGS COMPLYING WITH ALL THE PROVISIONS REGARDING THE FIRE PROTECTION AS PER THE WEST BENGAL MUNICIPALITY BUILDING RULES 2007 & AMENDMENT 2016. I SHALL BE HELD RESPONSIBLE IF ANY INCORRECT INFORMATION IS FURNISHED BY ME OR ANY VIOLATION OF PROVISIONS OF THESE RULES OR THE PREVAILING NATIONAL BUILDING CODE IS FOUND IN ANY OF THE DRAWINGS AND DOCUMENTS, SIGNED BY ME AND SUBMITTED TO THE SANCTIONING AUTHORITY FOR OBTAINING SANCTION.

**Rajkumar Agarwal**  
Architect  
Member of Council of Architecture CA / 94 / 17940

**SIGN. OF ARCHITECT**  
RAJKUMAR AGARWAL  
COUNCIL REGISTRATION NO. CA/94/17940

ADDRESS:  
RAJ AGRAWAL & ASSOCIATES  
8B, ROYD STREET (2ND FLOOR), KOLKATA-16.

IT IS HEREBY CERTIFIED THAT THE STRUCTURAL DRAWINGS ARE PREPARED FOR EARTHQUAKE RESISTANCE IN ACCORDANCE WITH THE WEST BENGAL MUNICIPALITY BUILDING RULES 2007 & AMENDMENT 2016.

**Rupak Kumar Banerjee**  
RUPAK KUMAR BANERJEE  
B.C.E., M.E., M.G.S., M.A.E.  
G. TAJ3 (K.M.C.), BM/GEO-TECH-4002  
DIXIT P. ROAD, 12/2014-15, 6TH FLOOR, HOSENOUR  
GEO/BS/DC201900002

**SIGN. OF GEO-TECHNICAL ENGINEER**

**CERTIFICATE OF STRUCTURAL ENGINEER**

CERTIFIED THAT, THE STRUCTURAL DRAWING & DESIGN OF BOTH FOUNDATION & SUPER STRUCTURE OF THE BUILDING / BUILDINGS HAS BEEN MADE CONSIDERING THE SOIL TEST REPORT, AS PER THE RULES AND REGULATIONS MADE UNDER THE ACT AND ALSO CONSIDERING ALL POSSIBLE LOADS, SEISMIC LOAD AND THE MOMENTS GENERATED BY THE PROPOSED STRUCTURE AS PER THE BUREAU OF INDIAN STANDARD AND NATIONAL BUILDING CODE OF INDIA AND CERTIFIED THAT IT IS SAFE & STABLE IN ALL RESPECT AND THESE PROVISIONS SHALL BE ADHERED TO DURING THE CONSTRUCTION.

**Mainak Majumdar**  
B.C.E., M.C.E. (Struct)  
ESE-1521 of K.M.C.  
ESR - (I), 152/4  
074/RJPSON/ESE/11-12

**SIGN. OF STRUCTURAL ENGINEER**

**TITLE** BLOCK - 15

**FRONT ELEVATION, SECTION AT - CC & SECTION AT - DD.**

**PROJECT**

PROPOSED ADDITION OF 3 NUMBERS BUILDING (BLOCK 13, 14, 15) (BLOCK-1, 2, 3, 4, 5, 6, 7 & 8 ALREADY SANCTIONED) FOR G+VII STORED (25.0 MT. HT.) OF MAGNOLIA SPORTS CITY, L.R. DAG NOS. - 1507, 1508, 1510, 1550, 1551, 1560, 1565, 1566, 1581, 1582, 1583, 1545, 1546, 1584, 1585, 1561, 1563, 1564, 1511, 1512, L.R. KHATAN NOS. - 4612, 4613, MOUZA - JAFARPUR, J.L.NO - 9, UNDER P.S. - TITAGARH, DIST - NORTH 24 PARGANAS.

DATE	JOB. NO.	DEALT	CHECKED	SHEET NO.
15.03.21	ARCH/615/2016	MITHUN	NIRMAL	5 OF 7

SCALE 1:100

**ARCHITECT**

**RAJ AGARWAL & ASSOCIATES**  
8B, ROYD STREET, KOLKATA-16

**FOR OFFICE USE ONLY**